

PLANTA BAIXA

1:75 QUADRA COBERTA

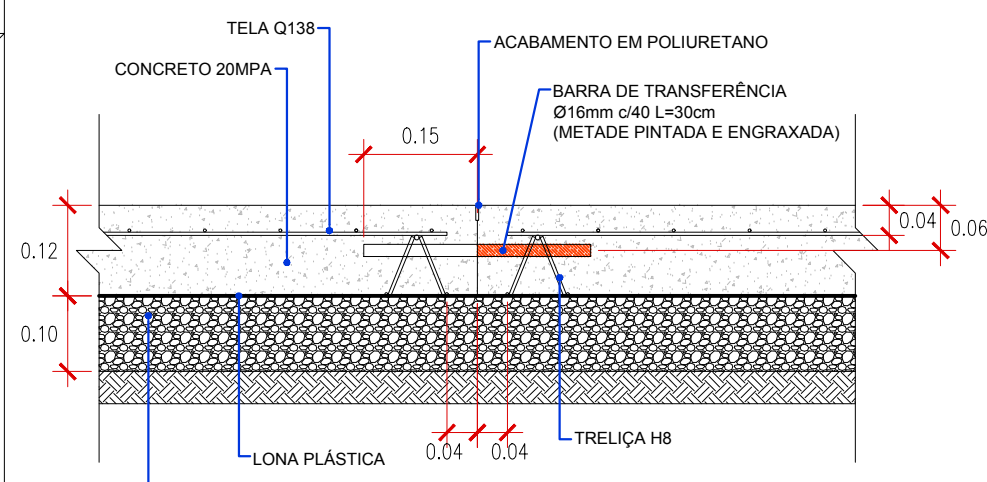

DETALHE PISO QUADRA

1:10

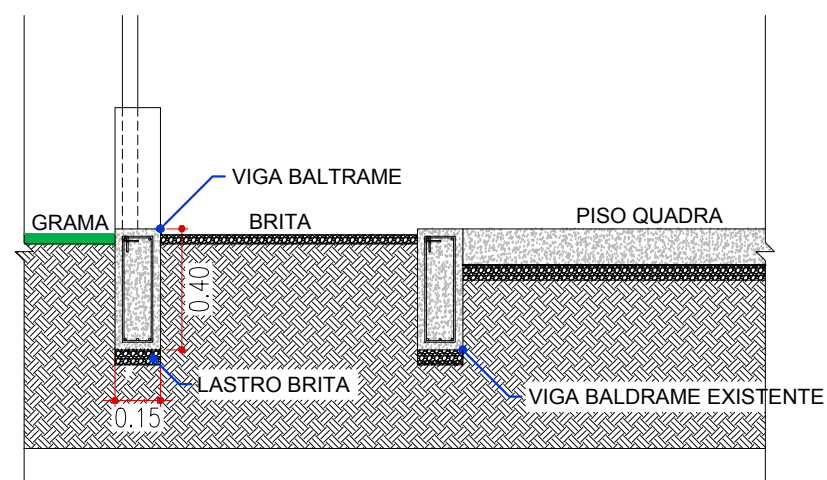

VIGAS BALDRAME

1:25

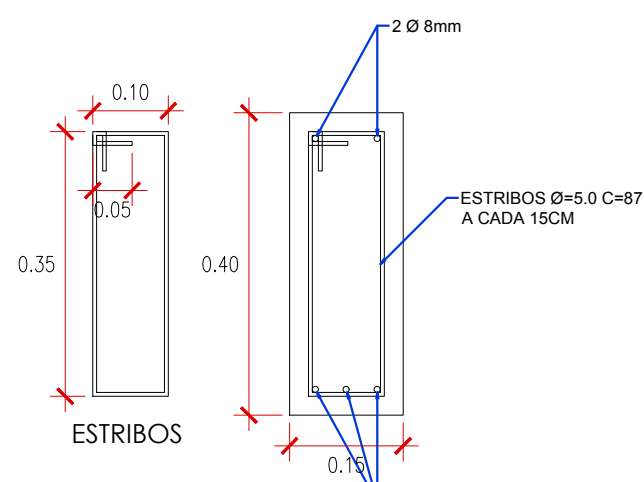

VIGA BALDRAME

1:10

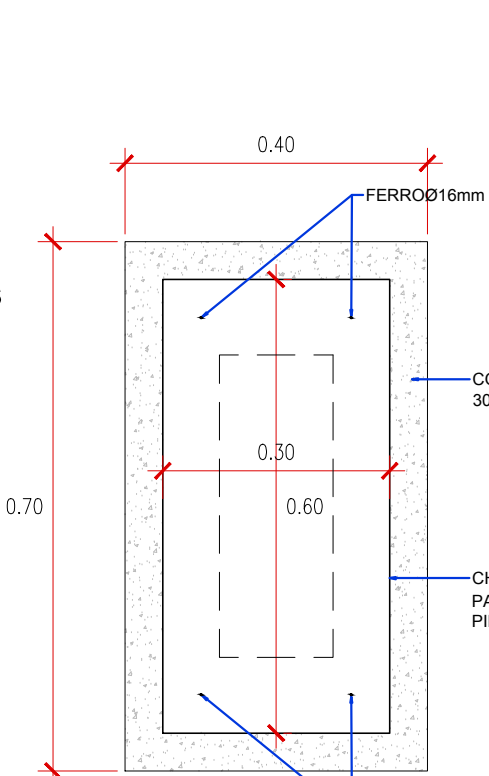

SAPATAS

1:10 PLANTA BAIXA

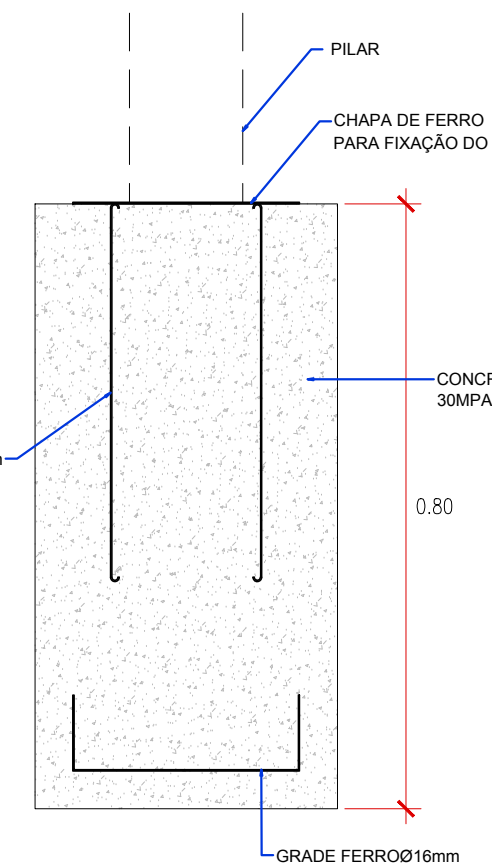

SAPATAS

1:10 CORTE

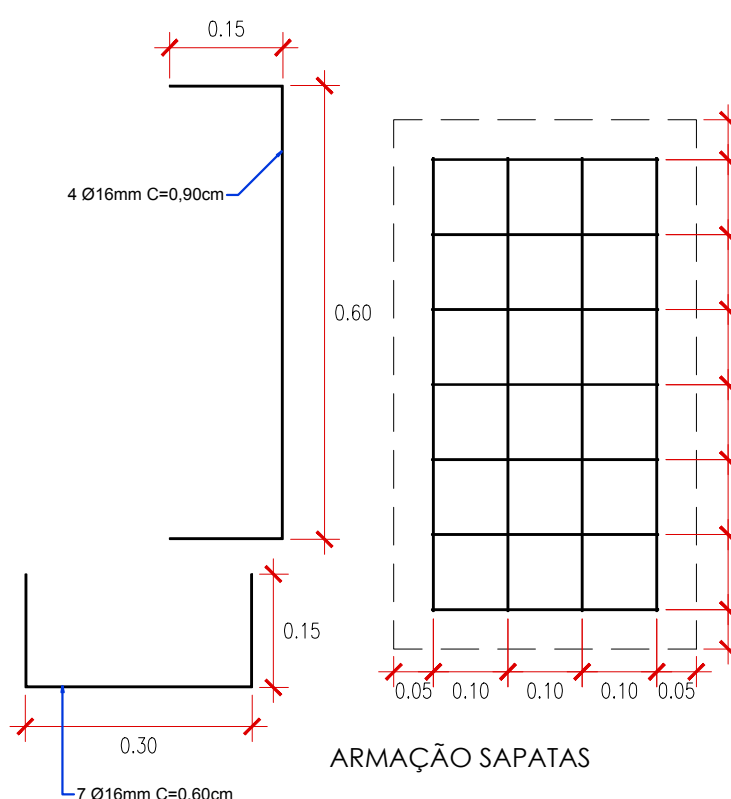

ARMAÇÃO SAPATAS

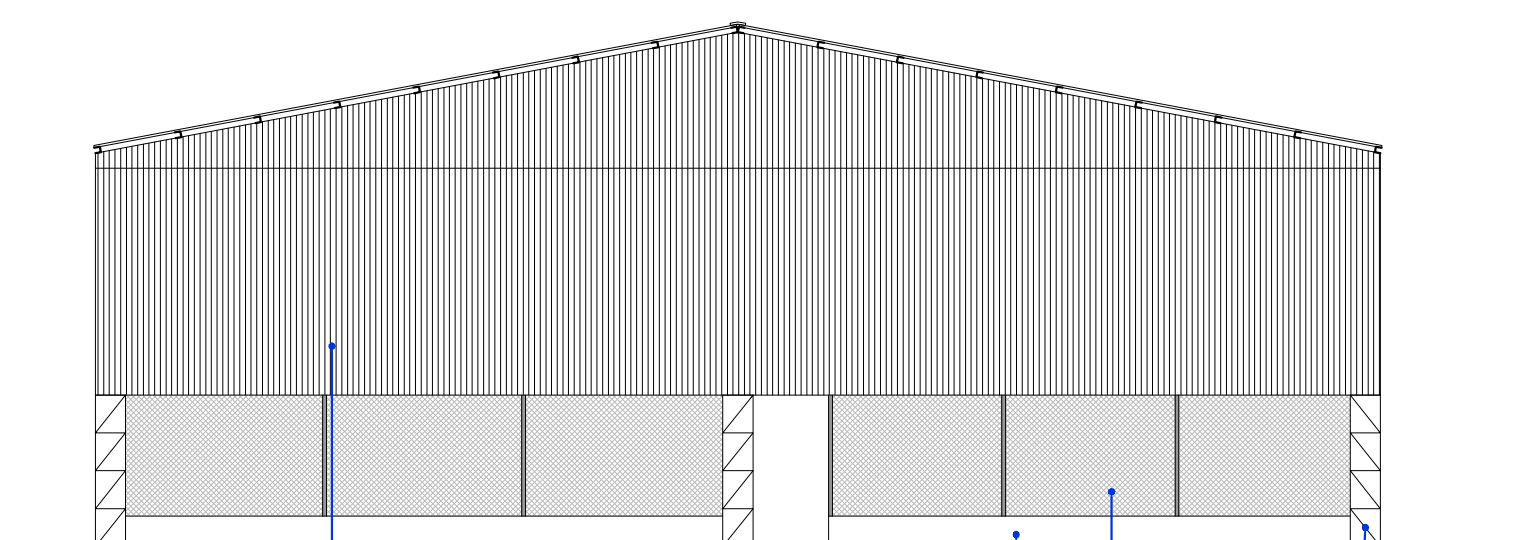

FACHADAS

1:100

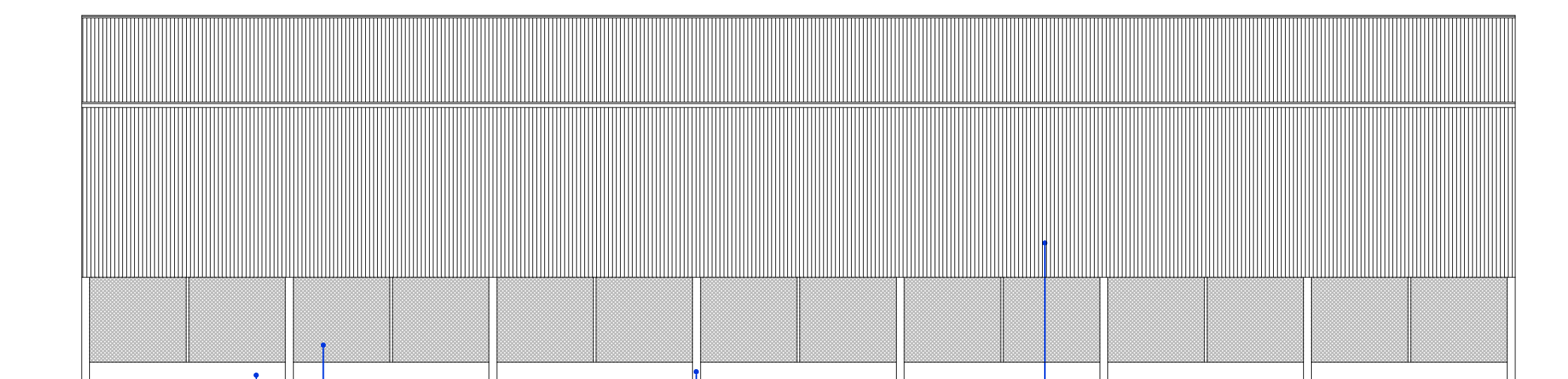

LATERAL

1:100

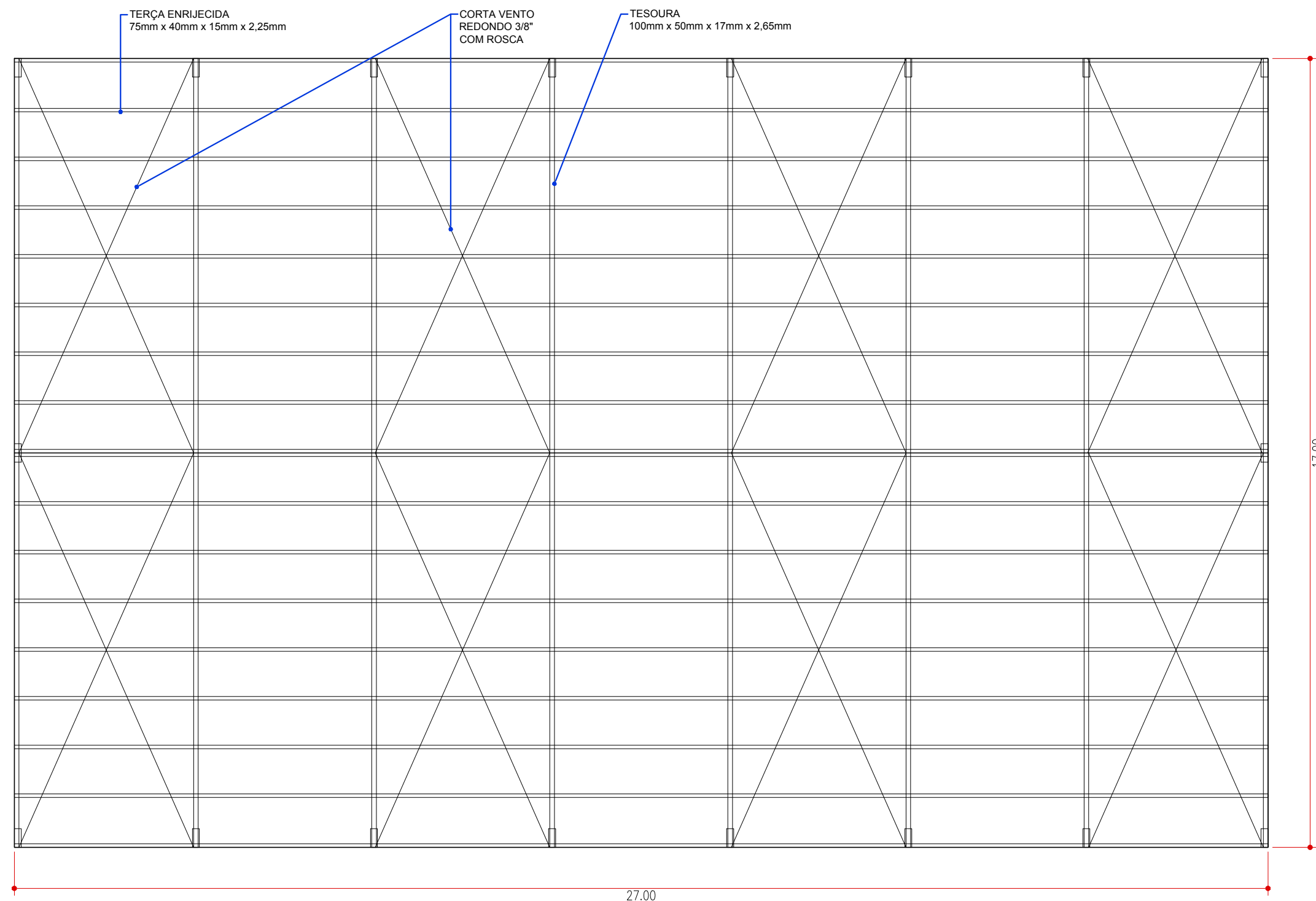

COBERTURA QUADRA

1:100

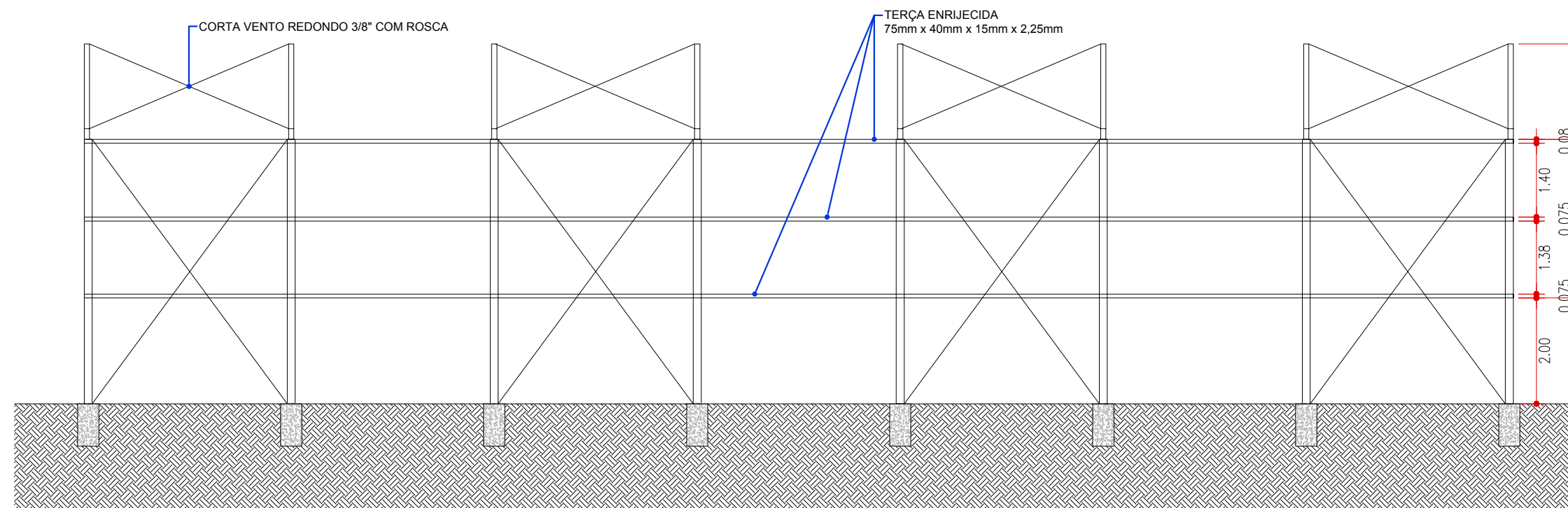

VISTA LATERAL

1:100

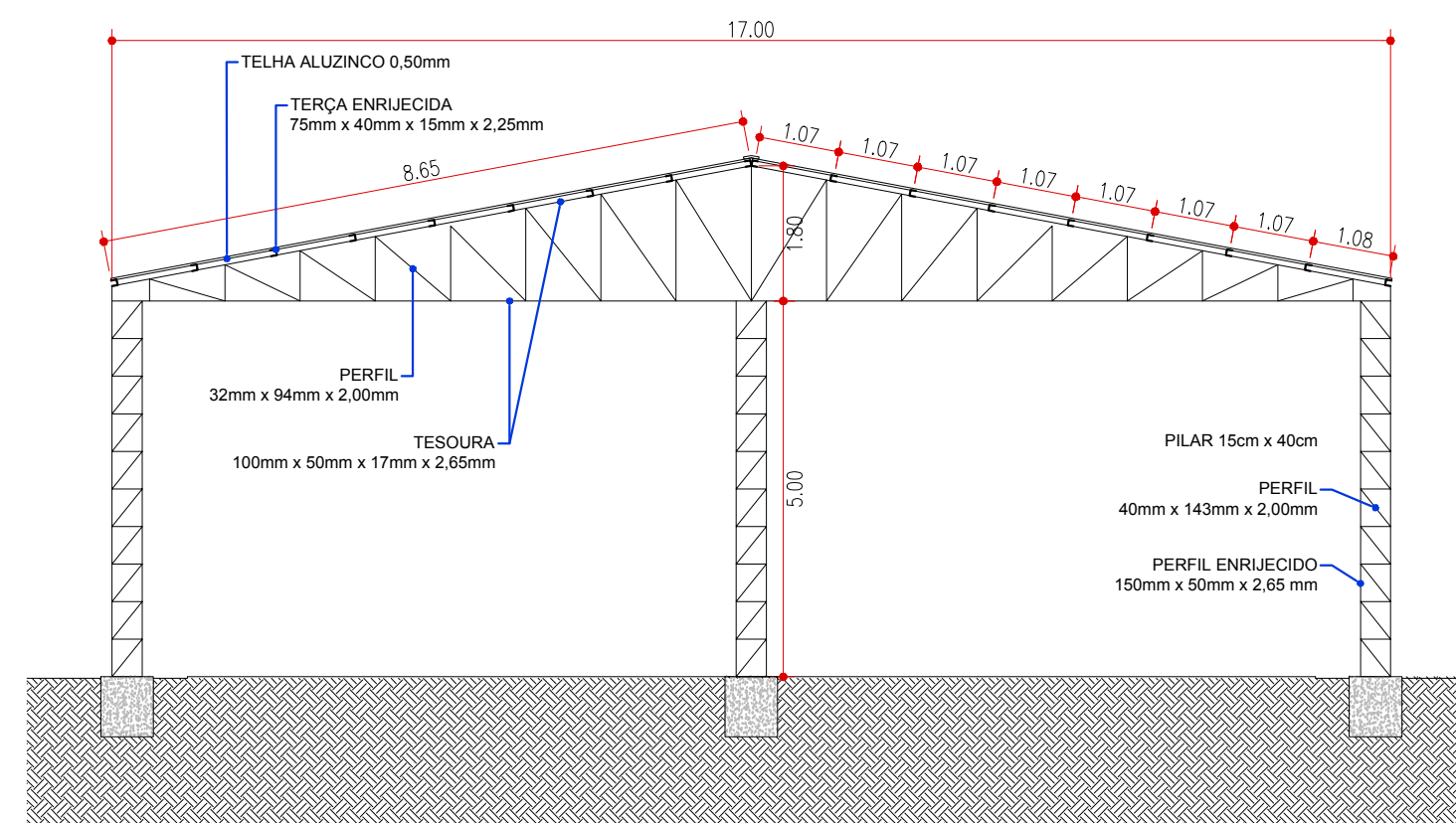

CORTE

1:100 VISTA TESOURAS E PILARES

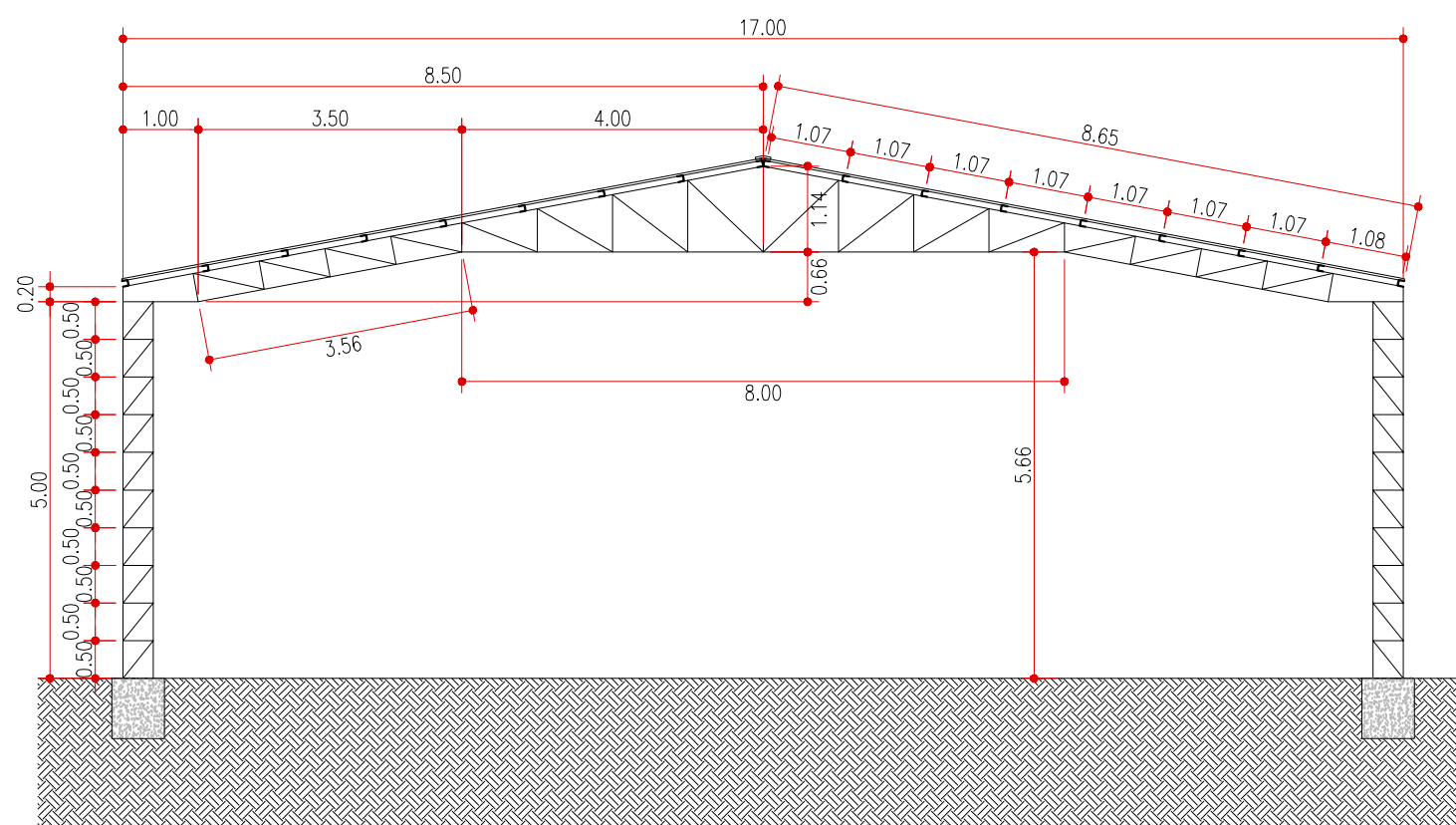

CORTE

1:100 VISTA TESOURAS E PILARES

ARQUITETA E URBANISTA ANA CAROLINA REFOSCO <small>PROJETO ARQUITETÔNICO, URBANO, INTERIORES E PAISAGISMO</small> <small>Rua Santa Cruz nº100 Centro - Paím Filho/RS</small> <small>Fone: (51) 3621-5358 e-mail: anacarolinarefosco@gmail.com</small>		PREFEITURA MUNICIPAL PAIM FILHO - PROPRIETÁRIO.	
RESP. TÉCNICO	ARQ. ANA CAROLINA REFOSCO <small>CAU A 64893-5</small>	DATA	12/02/24
PROPRIETÁRIO	PREFEITURA MUNICIPAL DE PAIM FILHO	Nº PROJETO	01
ENDEREÇO	PRAÇA AUGUSTO MARQUES DE MORAES - PAIM FILHO/RS	ESCALA	INDICADA
PROJETO	PROJETO URBANO E ARQUITETÔNICO - PRAÇA	PRANCHA	04
PRANCHA	QUADRA COBERTA		